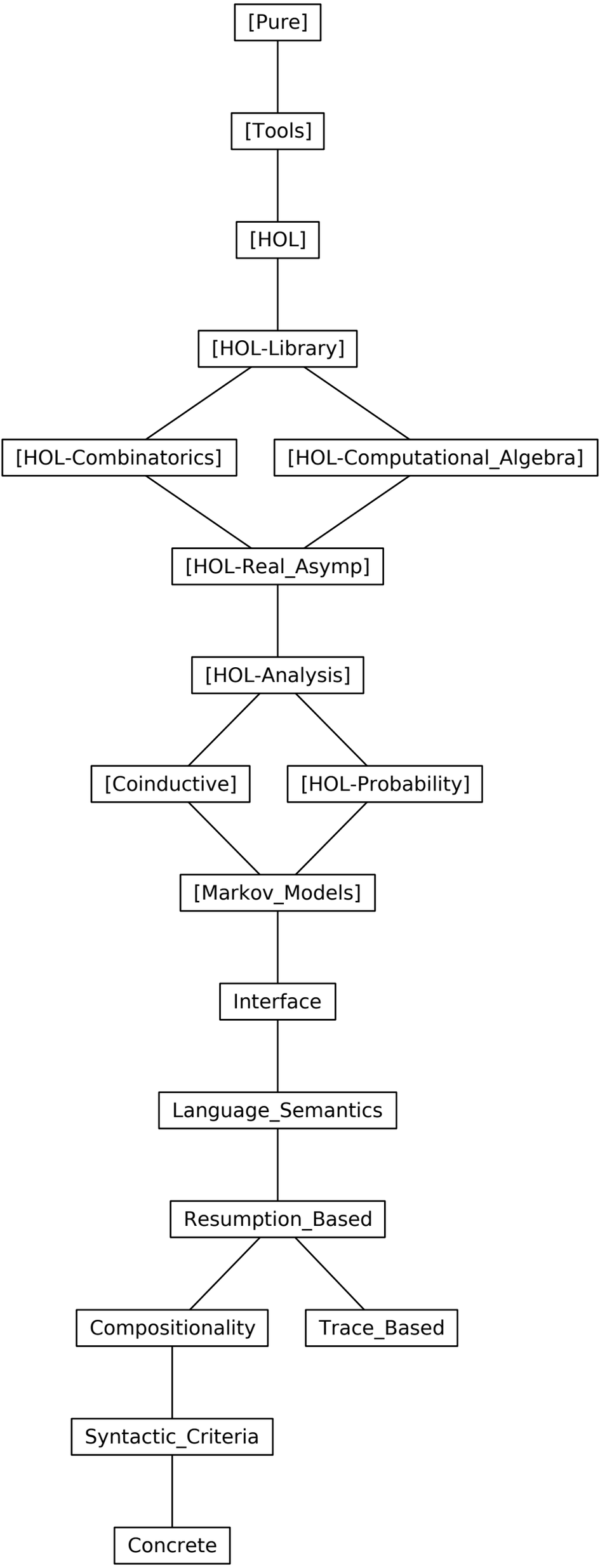
[Pure]
[Tools]
[HOL]
[HOL-Library]
[HOL-Combinatorics]
[HOL-Computational_Algebra]
[HOL-Real_Asymp]
[HOL-Analysis]
[Coinductive]
[HOL-Probability]
[Markov_Models]
Interface
Language_Semantics
Resumption_Based
Compositionality
Trace_Based
Syntactic_Criteria
Concrete